Orline N. Prestler — 1935.

I Love A Little Cottage

ADVANCED PRICE IN CANADA
50
40
DISCOUNTS
EXCEPT CANADA & FOREIGN

HIGH
× MEDIUM
LOW

Song With Violin and Cello Obbligato

Words by

Roscoe Gilmore Stott

Music by

Geoffrey O'Hara

THE ART MUSIC LTD.
10116 JASPER AVE.
EDMONTON, ALBERTA

R

ESTABLISHED THROUGHOUT THE WORLD
SAM FOX PUB. CO.
CLEVELAND NEW YORK
LONDON-PARIS-BERLIN-MELBOURNE
and
Representatives in other Important Centers

An English Ballad Success

"THE LITTLE OLD GARDEN"

In a little old garden away from the world,
I wander and sing 'mid the blossoms unfurl'd,
I treasure its music, its sunshine and dew,
For I live there, and dream there, and love
there with you.

It's a little old garden, when I'm tired and old,
I pray God may give me to have and to hold,
Its song-birds and roses and glory all mine,
And you, dear, to make that dear garden divine!

—*Edward Lockton.*

To Lisette

The Little Old Garden

(Sanctuary)

HIGH B♭ — HIGH MEDIUM A♭ — LOW MEDIUM G — LOW F

Words by
ED. LOCKTON

Music by
THOS. J. HEWITT

Moderato con espress.

mf

mp

In a lit - tle old gar - den a - way from the

p

poco a poco cresc. *mf*

world, I wan - der and sing 'mid the blos - soms un - furl'd, I

poco a poco cresc. *mf*

Copyright MCMXIX by Keith, Prowse & Co., Ltd.
International Copyright Secured.
Sole rights United States, Canada, Australia and New Zealand, Sam Fox Pub. Co., Cleveland and New York.

PUBLISHED FOR

SOLOS:	High Key, B*b*; High Medium, A*b*; Low Medium, G; Low, F	40c per copy
DUETS:	High and Low, Medium and Low, Soprano and Tenor	40c per copy
OCTAVO:	Men's, Mixed, Women's 4-part, Women's 3-part	15c per copy

I Love A Little Cottage

I love a little church-house,
On a friendly little hill;
I love a little school-house,
With a flowering window sill;
I love a little cottage
As it stands nearby a wood;
I love them all so dearly,
And I'll tell you why I should:

Because the little church-house
Is a beacon on the hill;
Because the little school-house
Is a guidepost, if you will;
Because the little cottage,
Where the toilers homeward plod,
Is another of the builders,
That keep building men for God!

I love a little cottage,
As it stands nearby a wood;
I love it, oh, so dearly
And I'll tell you why I should:
Because the little cottage,
Where the toilers homeward plod,
Is another of the builders,
That keep building men for God!

Roscoe Gilmore Stott.

I Love A Little Cottage

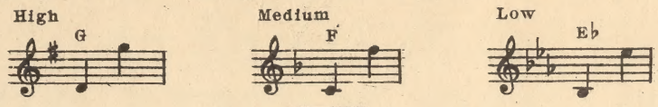

Words by
ROSCOE GILMORE STOTT

Music by
GEOFFREY O'HARA

Slowly, expressively

p

I

mf

p

love a lit-tle church-house on a friend-ly lit-tle hill, I

love a lit-tle school-house with a flow-'ring win-dow sill; I

Copyright MCMXXII by Sam Fox Pub. Co., Cleveland O. U. S. A.
International Copyright Secured. Printed in the U. S. A.
"ALL RIGHTS RESERVED" "Including Public Performance For Profit."

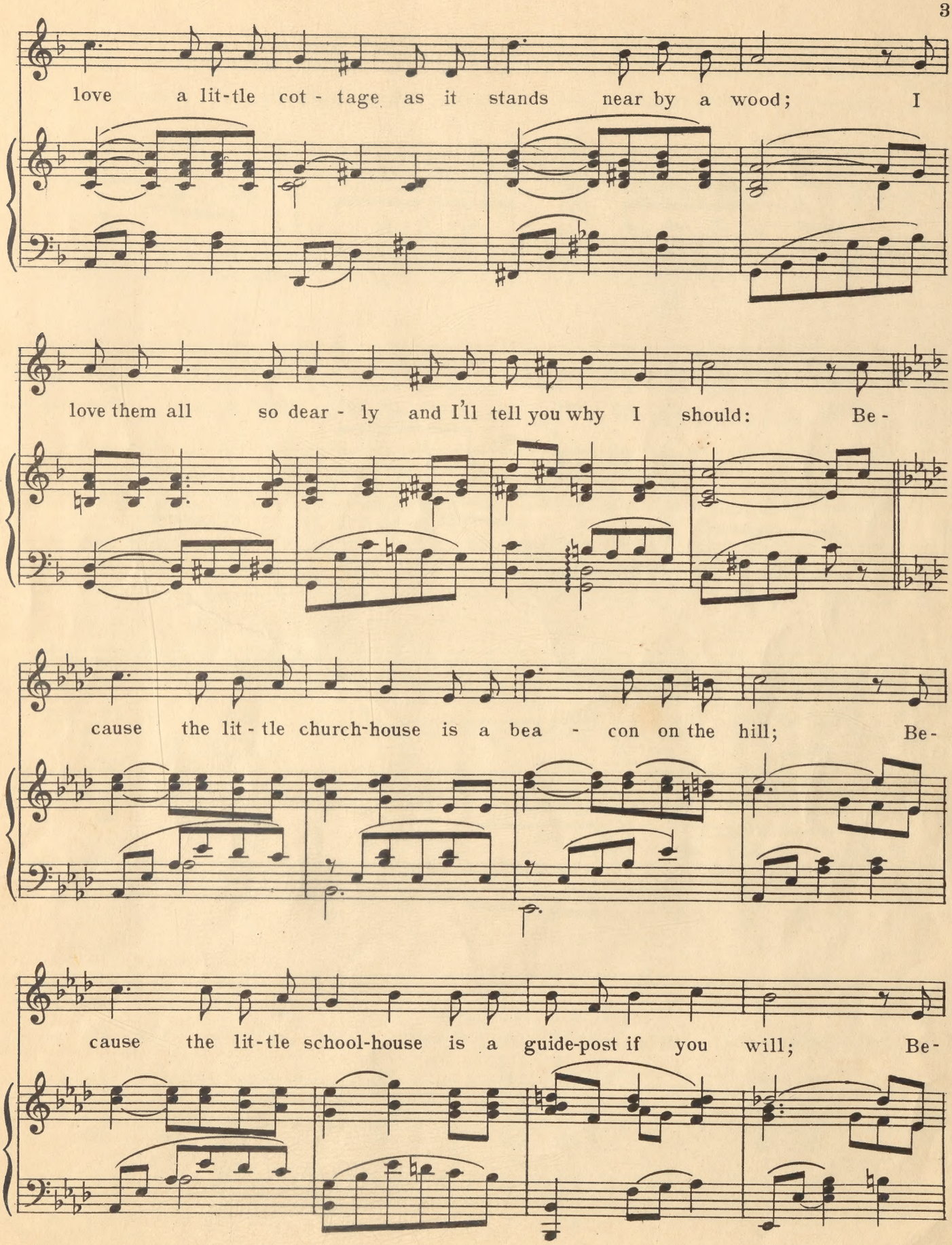
love a lit-tle cot - tage as it stands near by a wood; I
love them all so dear - ly and I'll tell you why I should: Be -
cause the lit - tle church-house is a bea - con on the hill; Be-
cause the lit-tle school-house is a guide-post if you will; Be-

cause the lit - tle cot - tage where the toil - ers home-ward

plod, Is an - oth - er of the build - ers that keep

build-ing men for God! I love a lit - tle

rit. *p* *a tempo* R.H. R.H.

cot - tage as it stands near by a wood; I love it, Oh so

dear - ly and I'll tell you why I should: Be -

cause the lit - tle cot - tage where the toil - ers home-ward plod, Is an -

oth - er of the build - ers that keep build-ing men for God! Is an -

oth - er of the build - ers that keep build-ing men for God!

ZIMMERMAN PRINT, CINCINNATI

The Indian Love Song Creation

"INDIAN DAWN"

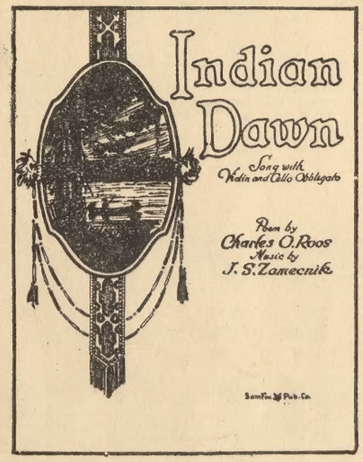

Dawn wind sighs;
Wild Bird waking;
Paling stars—
Day now breaking.

From thy lodge
Smoke plume winging;—
Soon you come
Thru red willows singing.

Sweet love song
My flute calling;—
O'er far hills
Dawn light falling.

From her lodge
Wild Bird coming;—
Hark, my heart!
Hush, now, thy wild drumming!

INDIAN DAWN

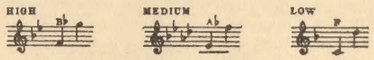

Poem by
CHARLES O. ROOS

Music by
J. S. ZAMECNIK

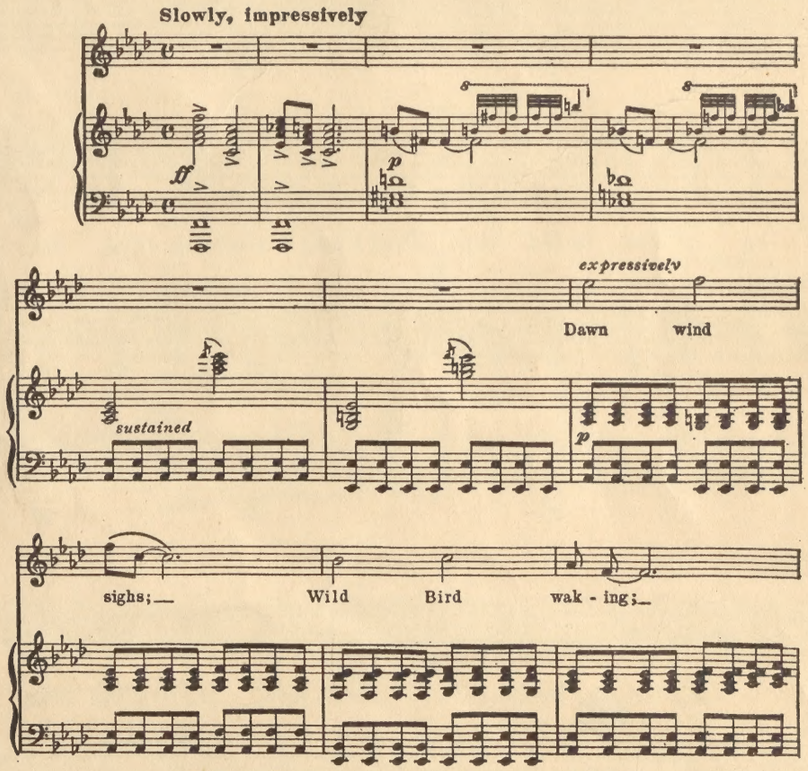

Copyright MCMXXIV by Sam Fox Pub. Co., Cleveland, O. U. S. A.
International Copyright Secured.

PUBLISHED FOR

SOLOS: High Key, B♭; Medium Key, A♭; Low Key, F . . . . . 40c per Copy
OCTAVO: Men's, Mixed, Women's 4-part, Women's 3-part . . . . . 15c per Copy
Two-Part Arrangement with Violin Obbligato . . . . . 12c per Copy

(Prices except Canada and Foreign)

R

I Love A Little Cottage

CELLO OBBLIGATO GEOFFREY O'HARA

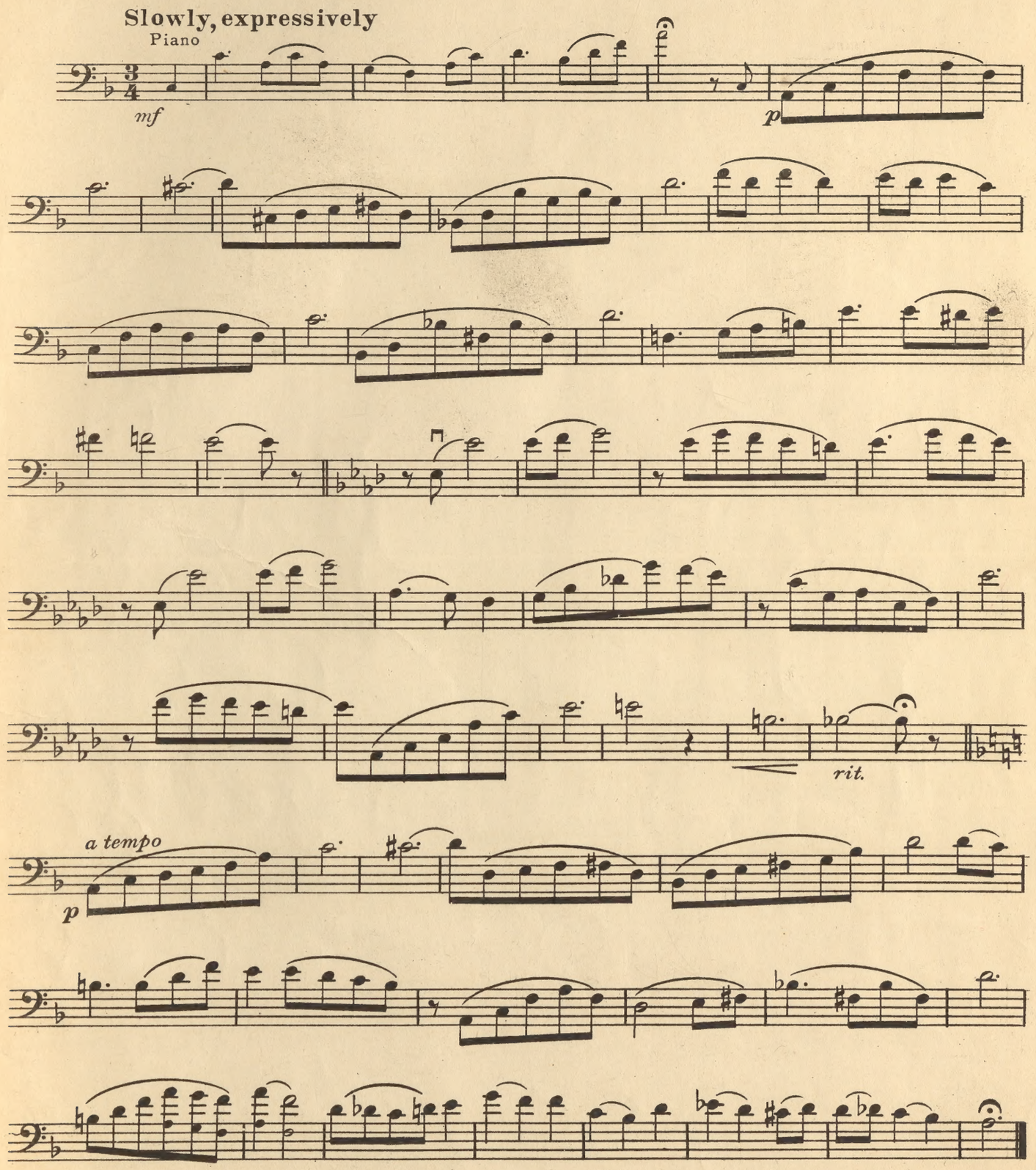

Medium

Sam Fox Pub. Co., Cleveland, O.

I Love A Little Cottage

VIOLIN OBBLIGATO

GEOFFREY O'HARA

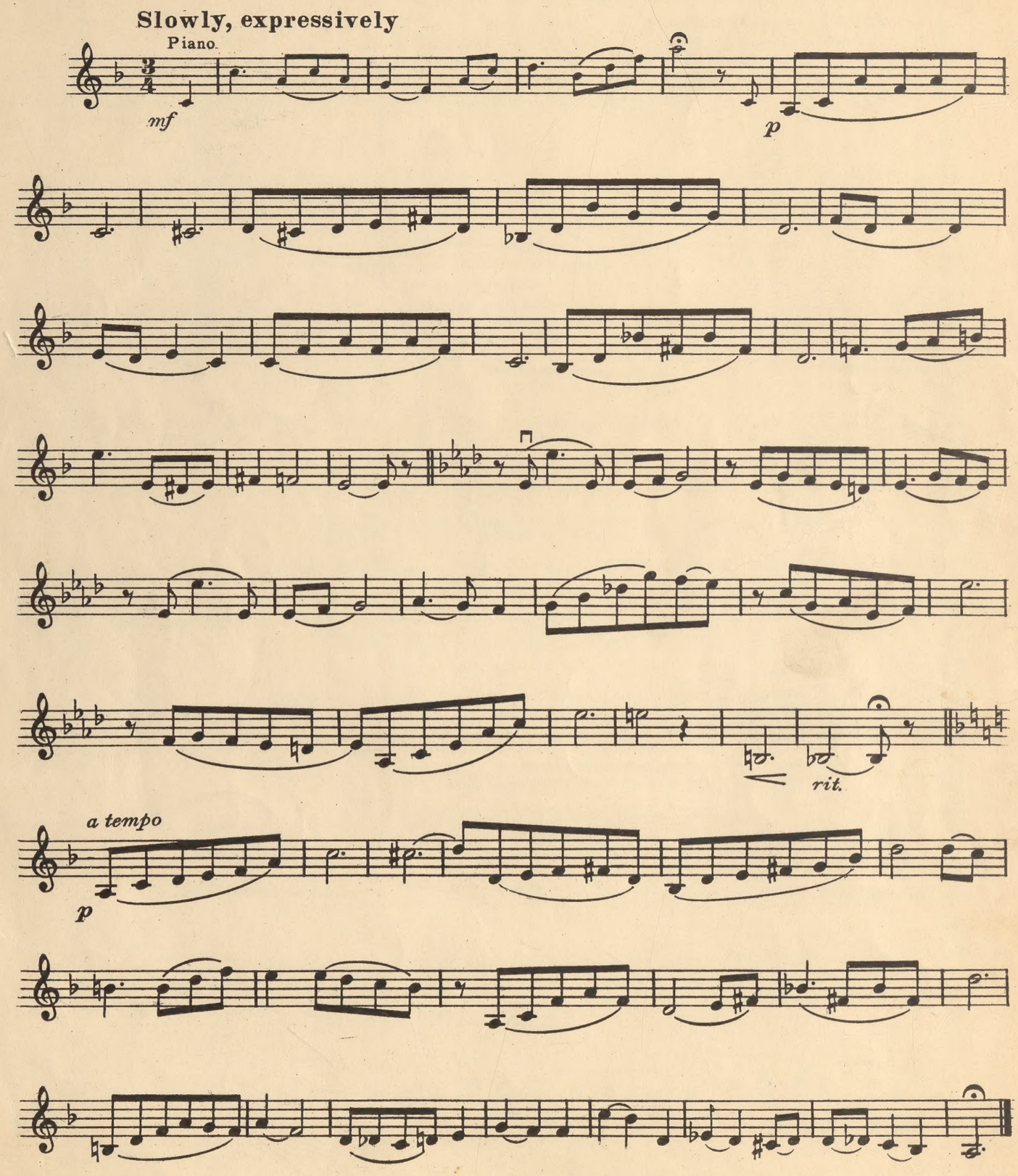

Medium

Sam Fox Pub. Co., Cleveland, O.